Auld lang syne
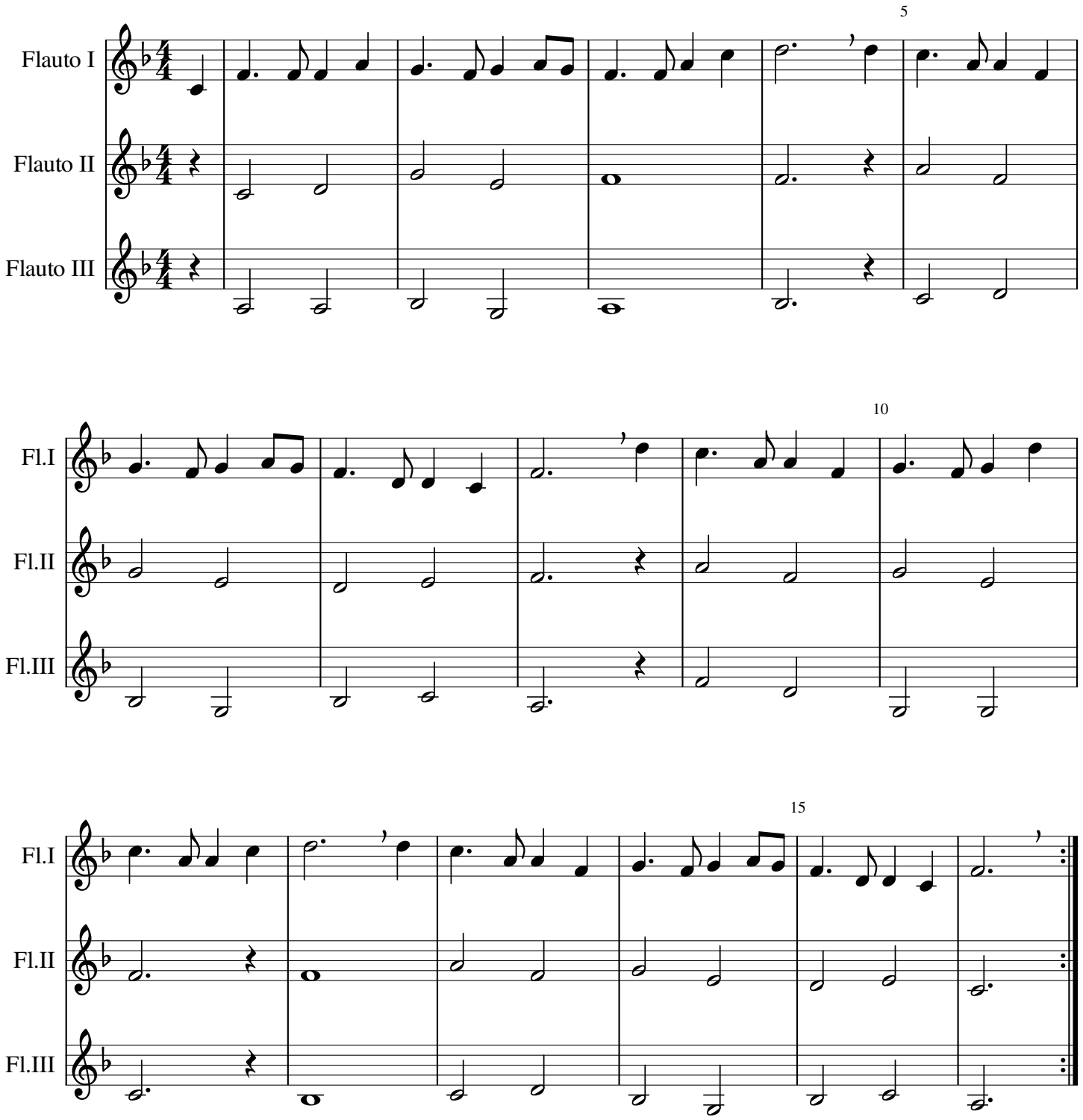
canto tradizionale scozzese