Hava Nagila
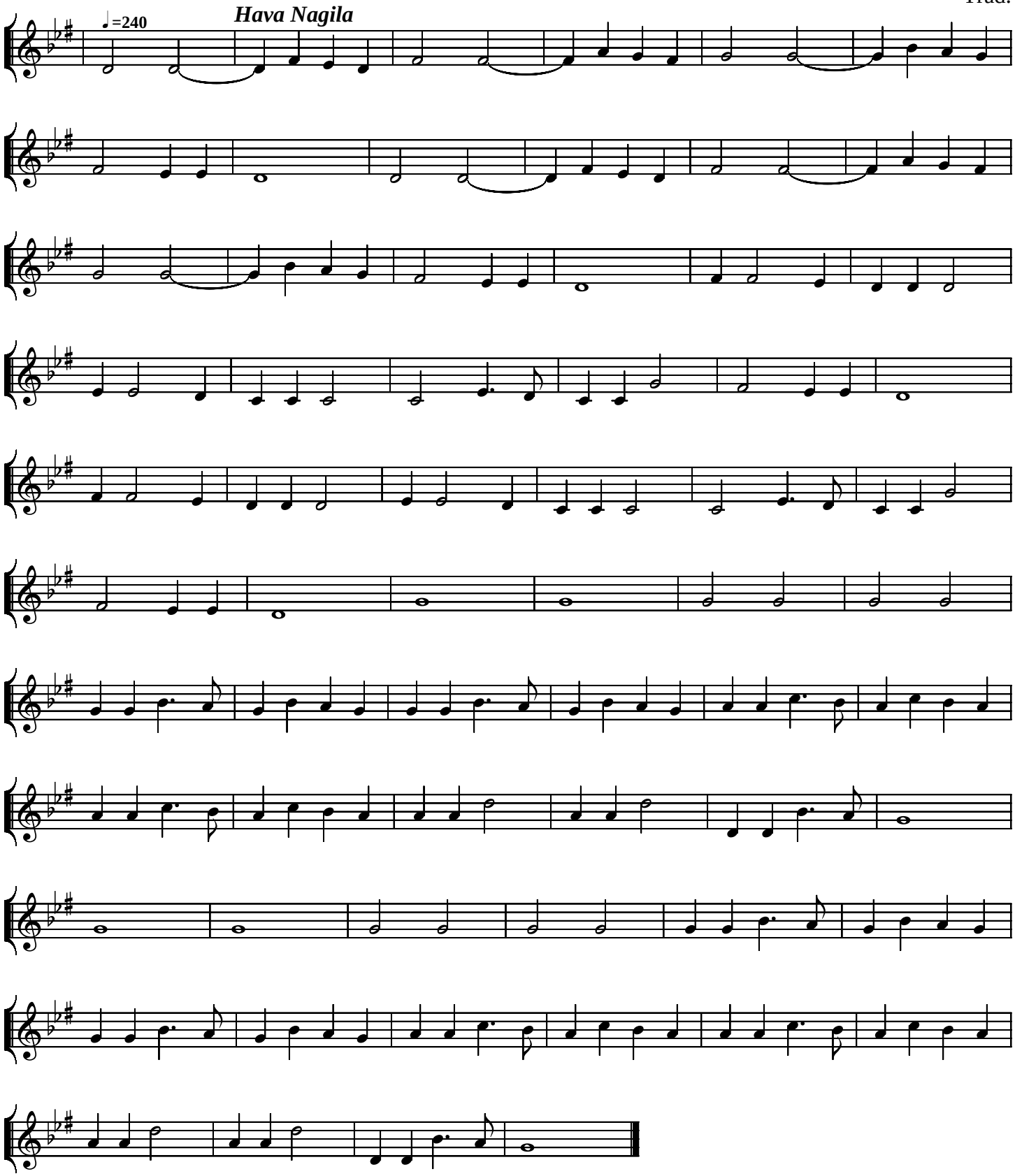
Trad.